Ae Fond Kiss

traditional Scottish

lyrics by Robert Burns

arranged by Eleanor Gow

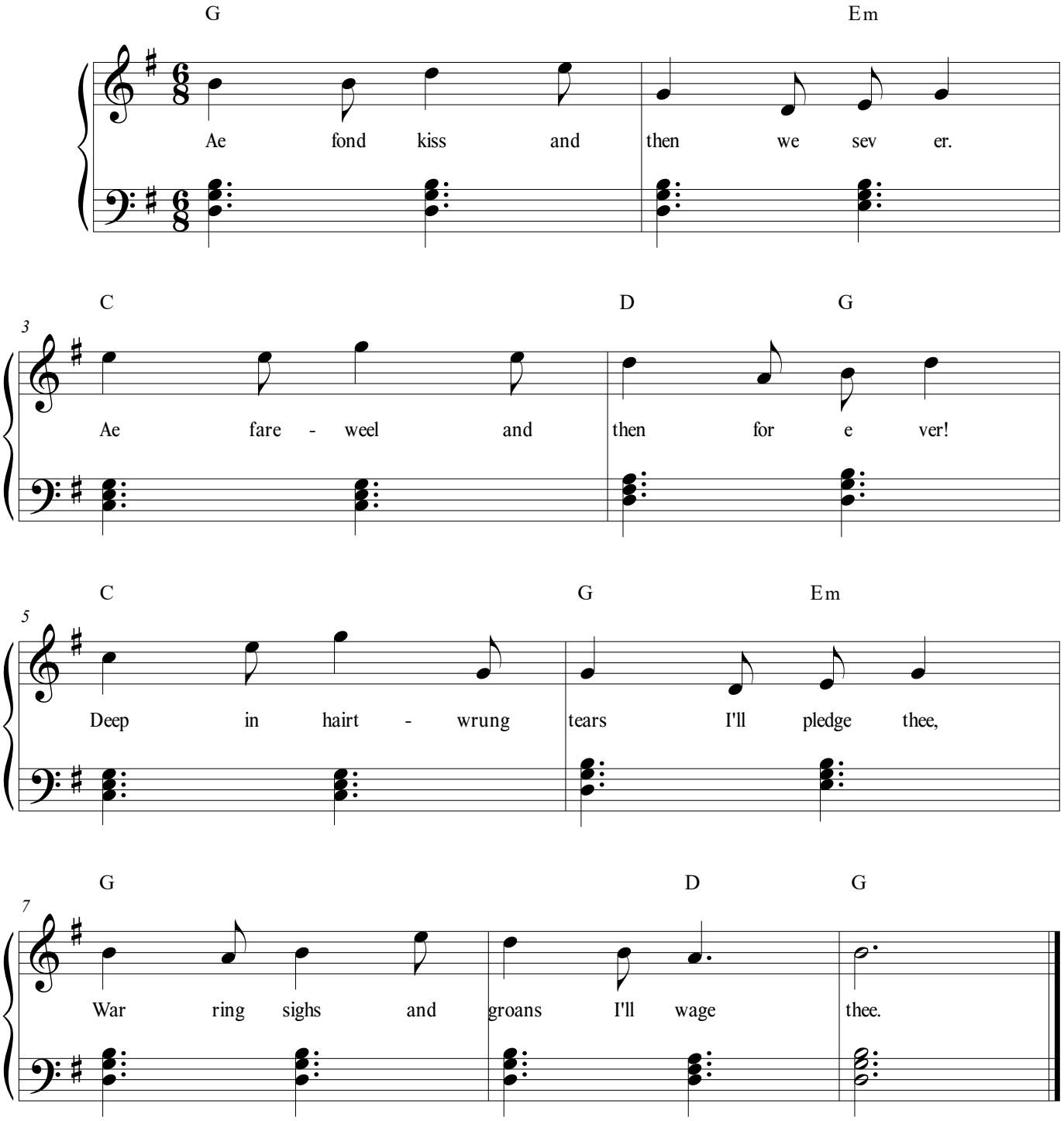

©Eleanor Gow 2021